

Sub-regional Strategy 2024/25 – 2028/29 Evidence Base



served by One Team

South & East Lincolnshire Councils Partnership



English Indices of Deprivation 2019

EAST LINDSEY

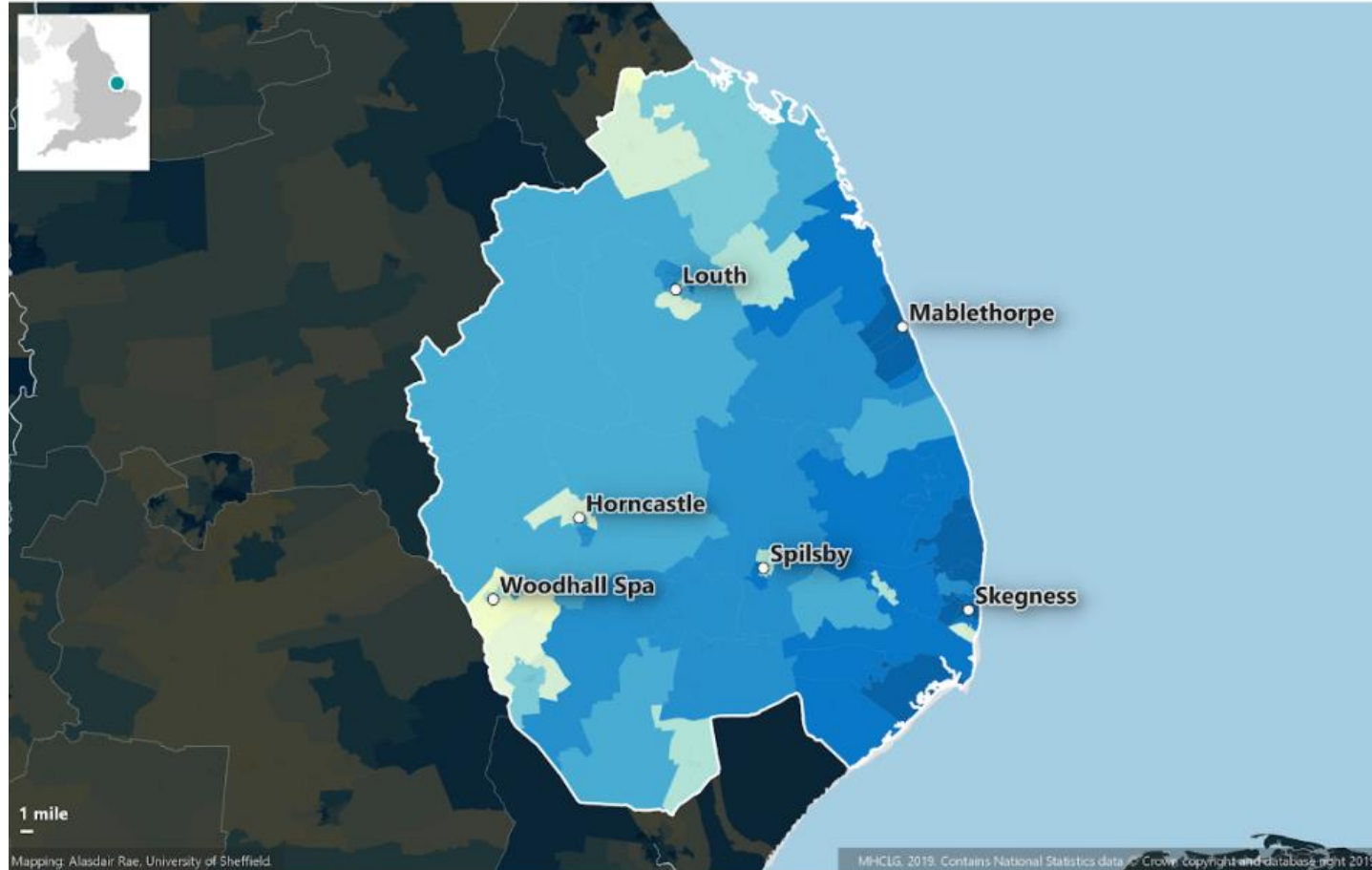

Local deprivation profile

% of LSOAs in each national deprivation decile

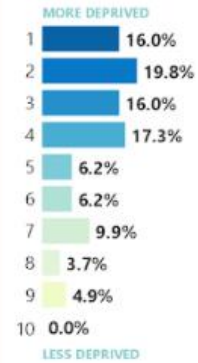

What this map shows

This is a map of Indices of Deprivation 2019 data for **East Lindsey**. The colours on the map indicate the deprivation decile of each Lower Layer Super Output Area (LSOA) for England as a whole, and the coloured bars above indicate the proportion of LSOAs in each national deprivation decile. The most deprived areas (decile 1) are shown in blue. It is important to keep in mind that the Indices of Deprivation relate to small areas and do not tell us how deprived, or wealthy, individual people are. LSOAs have an average population of just under 1,700 (as of 2017).



English Indices of Deprivation 2019

SOUTH HOLLAND

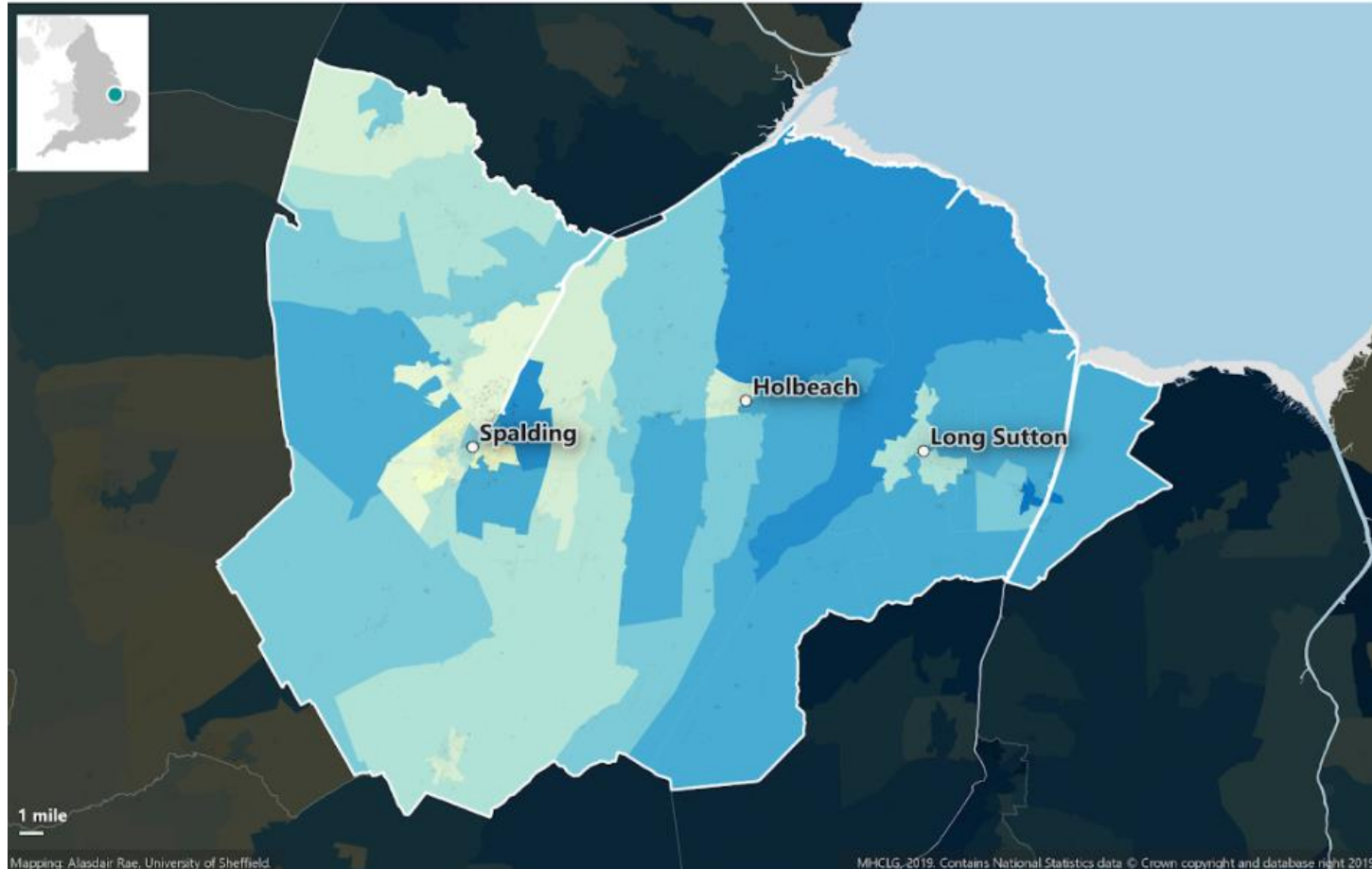

Local deprivation profile

% of LSOAs in each national deprivation decile

MORE DEPRIVED

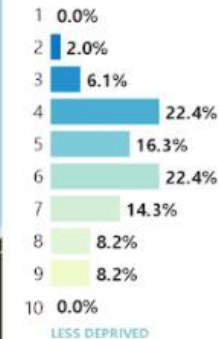

LESS DEPRIVED

What this map shows

This is a map of Indices of Deprivation 2019 data for **South Holland**. The colours on the map indicate the deprivation decile of each Lower Layer Super Output Area (LSOA) for England as a whole, and the coloured bars above indicate the proportion of LSOAs in each national deprivation decile. The most deprived areas (decile 1) are shown in blue. It is important to keep in mind that the Indices of Deprivation relate to small areas and do not tell us how deprived, or wealthy, individual people are. LSOAs have an average population of just under 1,700 (as of 2017).



English Indices of Deprivation 2019

BOSTON

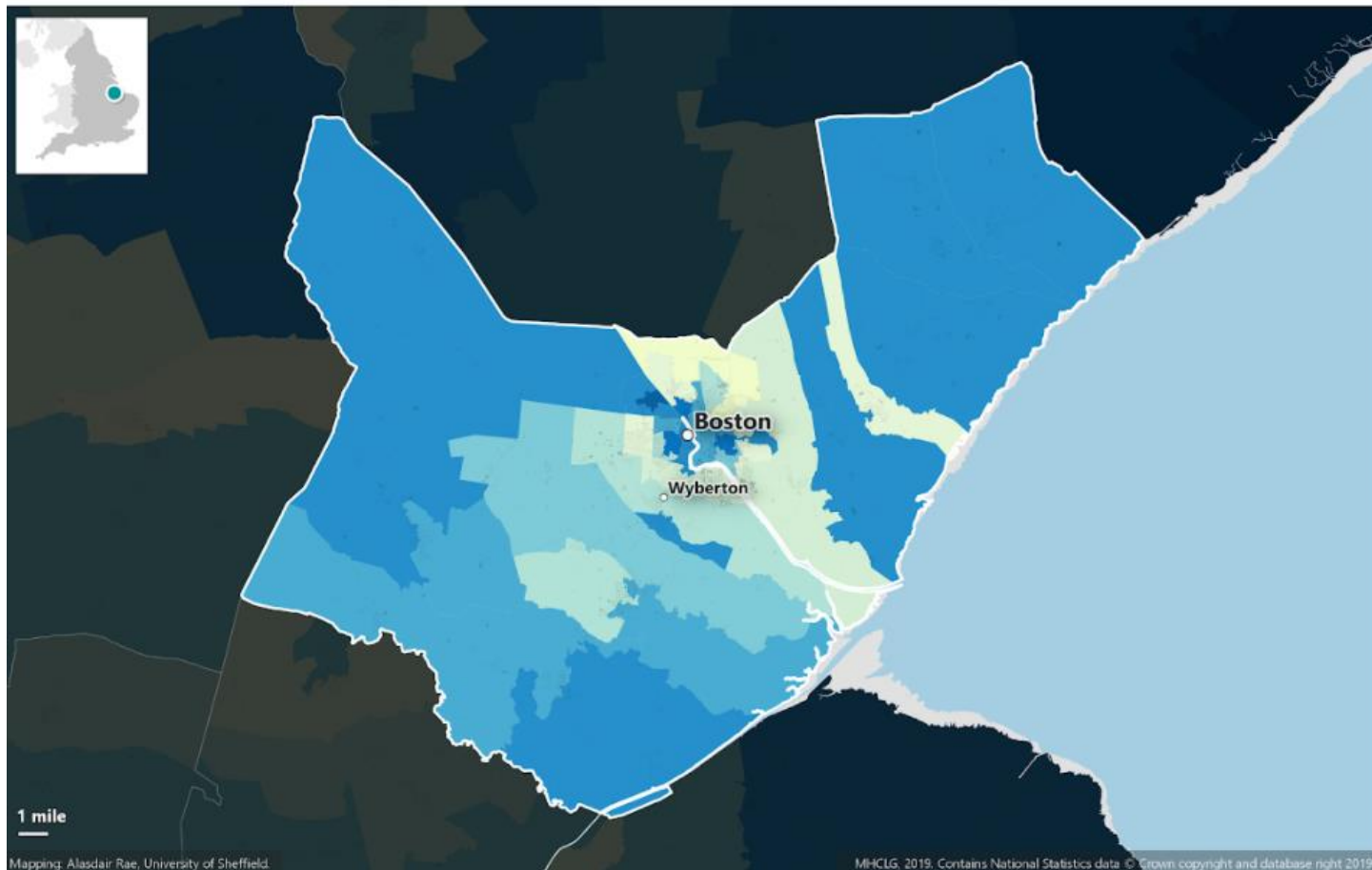

Local deprivation profile

% of LSOAs in each national deprivation decile

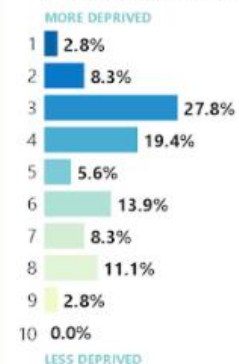

What this map shows

This is a map of Indices of Deprivation 2019 data for **Boston**. The colours on the map indicate the deprivation decile of each Lower Layer Super Output Area (LSOA) for England as a whole, and the coloured bars above indicate the proportion of LSOAs in each national deprivation decile. The most deprived areas (decile 1) are shown in blue. It is important to keep in mind that the Indices of Deprivation relate to small areas and do not tell us how deprived, or wealthy, individual people are. LSOAs have an average population of just under 1,700 (as of 2017).



Indices of Deprivation indicators: local authority ranking for the Partnership

Indicator	South Holland	Boston	East Lindsey
Income	140	92	42
Employment	140	85	25
Education, Skills & Training	9	1	28
Health & Disability	171	113	53
Crime	285	237	247
Living Environment	228	135	85
Barriers to Housing & Services	123	135	85
Local Authority Rank	144	85	30

Indices of Deprivation indicators: strategic priorities for the Partnership

Indicator	South Holland	Boston	East Lindsey
Income	3	3	3
Employment	3	2	1
Education, Skills & Training	1	1	2
Health & Disability	5	4	4
Crime	7	7	7
Living Environment	6	5	5
Barriers to Housing & Services	2	6	6
Local Authority Rank			

ONS Census 2021 – population data

Population	2011	2021	Increase	East Midlands	England	Commentary
East Lindsey	136,400	142,300	4.3%	7.7%	6.6%	Smaller increase than EM and England
South Holland	88,300	95,100	7.8%	7.7%	6.6%	Similar to EM and greater increase than England
Boston	64,600	70,500	9.1%	7.7%	6.6%	Greater increase than EM and England

ONS Census 2021 – population density data

Density	Number of people per football pitch-sized piece of land	Commentary
East Lindsey	0.6	Joint least densely populated local authority area across the East Midlands
South Holland	0.9	Among the lowest 10% for population density across England
Boston	1.4	Among the lowest 25% for population density across England

ONS Census 2021 – median age data

Median Age	2011	2021	East Midlands	England	Commentary
East Lindsey	49	52	41	40	Residents aged 75 to 84 rose by over 30% while residents between 35 and 49 fell by 18%
South Holland	45	46	41	40	Residents aged 50 to 64 rose by over 12% while residents between 35 and 49 fell by 6%
Boston	42	42	41	40	Residents aged 50 to 64 years rose by over 11% while residents between 20 and 24 years fell by 8%

ONS Census 2021 – health data

Health	Very Good Health	Good Health	Fair Health	Bad Health	Very Bad Health	Commentary
East Lindsey	42.8%	35.0%	15.4%	5.3%	1.5%	People in very good health increased by 0.6 percentage points compared to 2011
South Holland	43.4%	37.5%	14.0%	4.1%	1.1%	People in very good health increased by 1.3 percentage points compared to 2011
Boston	42.2%	37.3%	14.7%	4.5%	1.2%	People in very good health increased by 1.6 percentage points compared to 2011

ONS Census 2021 – employment data

Employment	Economically active: in employment	Economically active: unemployed	Economically inactive	Commentary
East Lindsey	45.8%	2.9%	51.4%	Economically active: employed decreased by 3.5 percentage points compared to 2011
South Holland	57.3%	2.5%	40.3%	Economically active: employed increased by 0.3 percentage points compared to 2011
Boston	58.4%	2.9%	38.8%	Economically active: employed increased by 0.2 percentage points compared to 2011

Economically inactive: retired, student, looking after home or family, long-term sick or disabled

ONS Census 2021 – Housing data

Housing	Owned	Shared ownership	Social rented	Private rented	Rent free	Commentary
East Lindsey	67.4%	1.1%	11.3%	20.2%	0.0%	Home ownership decreased by 1.8 percentage points compared to 2011
South Holland	69.6%	1.1%	12.1%	17.1%	0.2%	Home ownership decreased by 2.6 percentage points compared to 2011
Boston	58.9%	1.3%	19.5%	20.3%	0.1%	Home ownership decreased by 5.0 percentage points compared to 2011

Levelling Up White Paper: productivity data

Metric	Gross Value Added All industries (£ Millions)	East Midlands	UK Average	Commentary
East Lindsey	2,236	2,271	3,008	Similar productivity to EM average
South Holland	2,150	2,271	3,008	Lower productivity than EM average
Boston	1,471	2,271	3,008	Lower productivity than EM average

Levelling Up White Paper: unemployment data

Metric	Overall unemployment rate (aged 16 and over)	East Midlands	UK Average	Commentary
East Lindsey	7.8%	6.0%	4.8%	Higher unemployment than EM and UK average
South Holland	5.8%	6.0%	4.8%	Similar unemployment to EM average; higher than UK average
Boston	9.4%	6.0%	4.8%	Higher unemployment than EM and UK average

Levelling Up White Paper: pay data

Metric	Median gross weekly pay of employees working in the area	East Midlands	UK Average	Commentary
East Lindsey	£491.00	£551.60	£583.10	Lower pay than EM and UK average
South Holland	£556.90	£551.60	£583.10	Higher pay than EM average; lower than UK average
Boston	£503.10	£551.60	£583.10	Lower pay than EM and UK average

Levelling Up White Paper: education data

Metric	Proportion of population aged 16-64 qualified to at least Level 3 or higher (A-levels)	East Midlands	UK Average	Commentary
East Lindsey	56.6%	58.3%	60.6%	Below EM and UK average
South Holland	40.8%	58.3%	60.6%	Below EM and UK average
Boston	44.3%	58.3%	60.6%	Below EM and UK average

Levelling Up White Paper: life expectancy data

Metric	Life expectancy at birth - male	East Midlands	UK Average	Commentary
East Lindsey	78.2 years	79.5	79.4	Below EM and UK average
South Holland	80.0 years	79.5	79.4	Similar to EM and UK average
Boston	77.4 years	79.5	79.4	Below EM and UK average

Metric	Life expectancy at birth - female	East Midlands	UK Average	Commentary
East Lindsey	81.6 years	83.1	83.1	Below EM and UK average
South Holland	83.4 years	83.1	83.1	Similar to EM and UK average
Boston	82.4 years	83.1	83.1	Below EM and UK average

Levelling Up White Paper: resident wellbeing data

Metric	Life satisfaction	East Midlands	UK Average	Commentary
East Lindsey	7.8	7.7	7.4	Better than EM and UK average
South Holland	7.7	7.7	7.4	Similar to EM average; better than UK average
Boston	7.9	7.7	7.4	Better than EM and UK average

Metric	Worthwhile	East Midlands	UK Average	Commentary
East Lindsey	8.0	7.8	7.7	Better than EM and UK average
South Holland	8.3	7.8	7.7	Better than EM and UK average
Boston	8.0	7.8	7.7	Better than EM and UK average

Levelling Up White Paper: resident wellbeing data

Metric	Happiness	East Midlands	UK Average	Commentary
East Lindsey	7.7	7.4	7.3	Better than EM and UK average
South Holland	7.3	7.4	7.3	Similar to UK average
Boston	7.3	7.4	7.3	Similar to UK average

Metric	Anxiety	East Midlands	UK Average	Commentary
East Lindsey	3.3	3.2	3.3	Higher than EM average; similar to UK average
South Holland	3.6	3.2	3.3	Higher than EM and UK average
Boston	2.1	-	-	Pre-Covid data so not comparable

Levelling Up White Paper: crime data

Metric	Homicide offences	East Midlands	UK Average	Commentary
East Lindsey	12	4	8	Higher than EM and UK average
South Holland	3	4	8	Lower than EM and UK average
Boston	12	4	8	Higher than EM and UK average

Metric	Victim Based crime offences	East Midlands	UK Average	Commentary
East Lindsey	34,022	34,060	58,916	Similar to EM average; lower than UK average
South Holland	19,270	34,060	58,916	Lower than EM and UK average
Boston	17,438	34,060	58,916	Lower than EM and UK average

Levelling Up White Paper: crime data

Metric	Hospital admissions for violence per 100,000 population	East Midlands	UK Average	Commentary
East Lindsey	34.9	33.0	39.3	Higher than EM average; lower than UK average
South Holland	21.5	33.0	39.3	Lower than EM and UK average
Boston	43.2	33.0	39.3	Higher than EM and UK average

Digital Exclusion



served by One Team

South & East Lincolnshire Councils Partnership

Digital Exclusion (sum of overall rank)

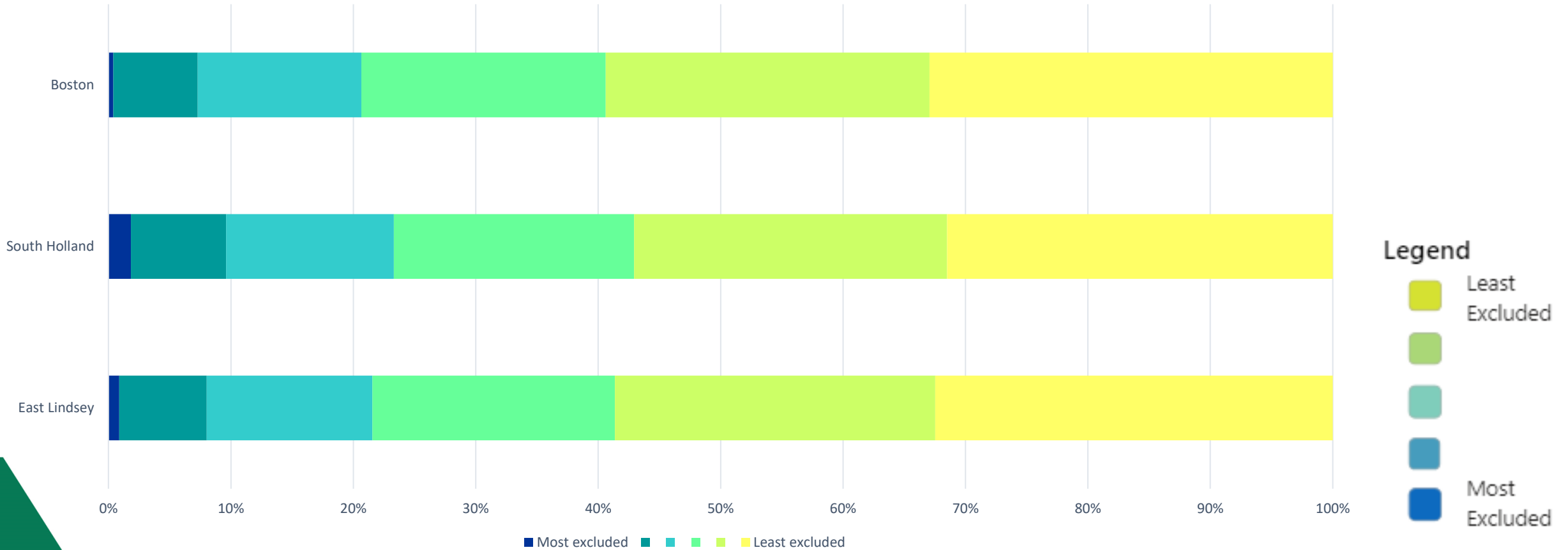

Lincolnshire Digital Health Toolkit ranking digital exclusion

<https://lhih.org.uk/lincolnshire-digital-health-toolkit/>

Digital Exclusion



served by One Team

South & East Lincolnshire Councils Partnership

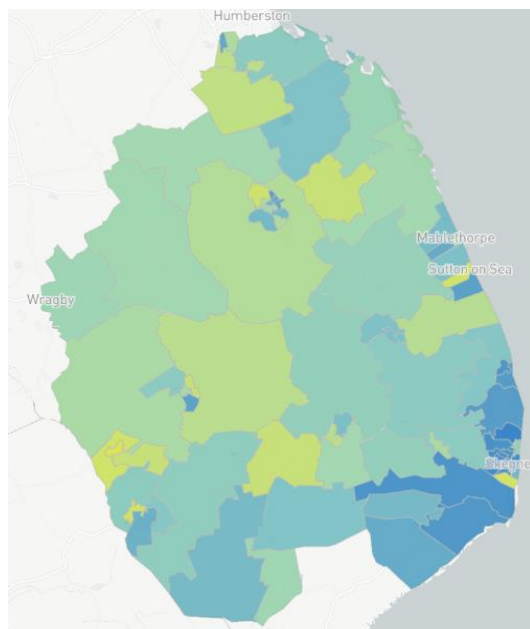

East Lindsey

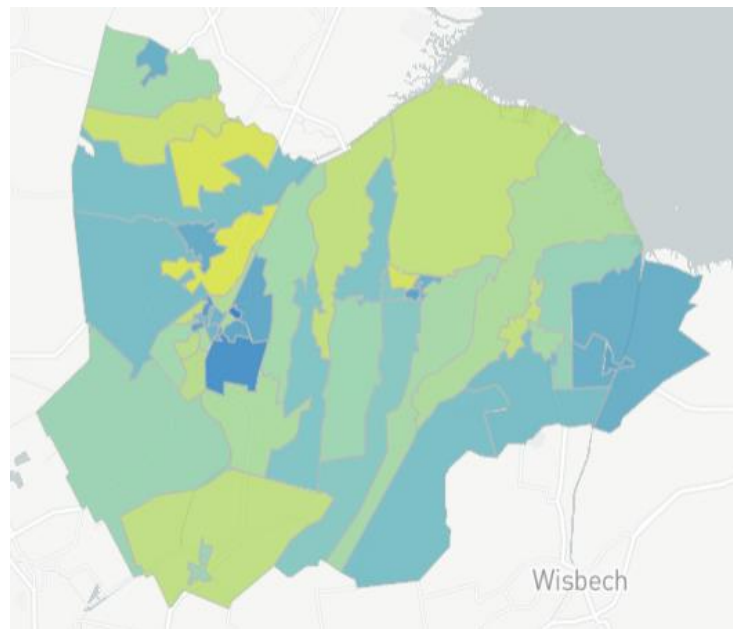

South Holland

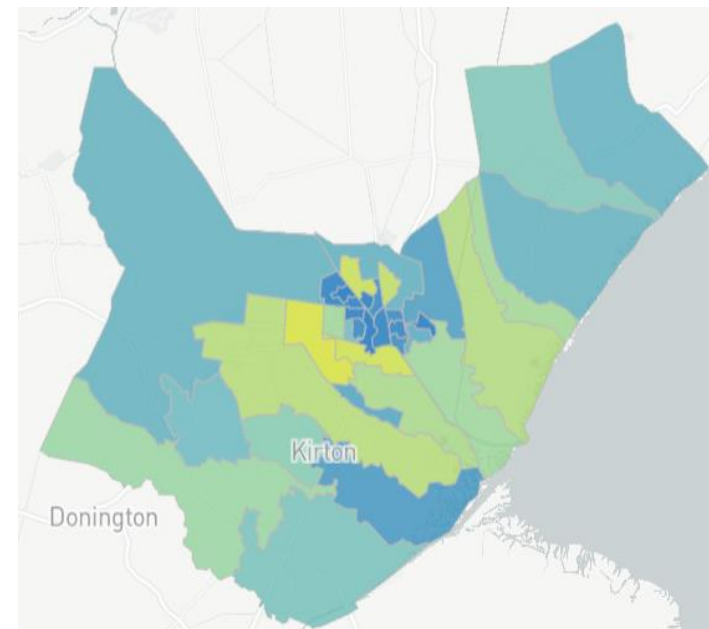

Boston

